

****NO POOL DURING WEEK 10****

**MONDAYS & WEDNESDAYS ARE
PIZZA DAY
\$1 PER SLICE**

CAMP WELLINGTON 2018

DAILY SCHEDULE—JUNE 4- AUG 10

AGE GROUP 5-7 (KINDER GROUP)

***** ALL SCHEDULES ARE SUBJECT TO CHANGE *****

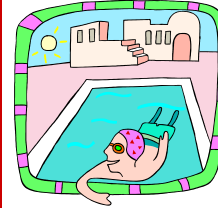

Monday Tuesday Wednesday Thursday Friday

See special entertainment schedule for more fun !!

<p>8-9:30 AM Check-in & 5-7 Home Base Puzzles, Coloring Etc.</p>  <p>9:30-11:00 AM Outdoor Activity</p>  <p>10:30-11:00 AM Snack Time</p>  <p>11:00-12:00 PM Indoor Activity</p>  <p>12:00-1:00 PM Lunch (Pizza Day—optional) \$1 per slice</p>  <p>1:00 PM - 2:30 PM Indoor Activity</p> <p>2:30-3:30 PM Indoor Athletic Activity</p> <p>3:30-4:00 PM Snack Time</p>  <p>4:00-5:00 PM Outdoor Activity</p> <p>5:00-6:00 PM Home Base Kinder P/U Time Reading Etc.</p>	<p>8-9:30 AM Check-in & 5-7 Home Base Puzzles, Coloring Etc.</p>  <p>9:30-10:30 AM Indoor Activity</p> <p>10:30-11:15 AM Snack Time</p> <p>11:15-3:00 PM Spray ground @ the C.C. Lunch period is included while being at the C.C.— be sure to bring your lunch!</p>  <p>3:30-5:00 PM Indoor Activity.</p>  <p>5:00-6:00 PM Home Base Kinder P/U Time Reading Etc.</p> 	<p>8-9:30 AM Check-in & 5-7 Home Base Puzzles, Coloring Etc.</p>  <p>9:30-10:30 AM Indoor Activity</p> <p>10:30-11:00 AM Snack Time</p> <p>11:00-12:00 PM Outdoor Activity</p>  <p>12:00-1:00 PM Lunch (Pizza Day—optional) \$1 per slice</p>  <p>1:00 PM - 2:30 PM Indoor Activity</p> <p>2:30 -3:00 PM Snack Time</p> <p>3:00-5:00 PM Indoor Athletic Activity</p>  <p>5:00-6:00 PM Home Base Kinder P/U Time Reading Etc.</p>	<p>8-9:30 AM Check-in & 5-7 Home Base Puzzles, Coloring Etc.</p>  <p>9:30-10:30 AM Outdoor Athletic Activity</p> <p>10:30-11:00 AM Snack Time</p> <p>11:15-3:00 PM Spray ground @ the C.C. Lunch period is included while being at the C.C.— be sure to bring your lunch!</p>  <p>3:30-5:00 PM Indoor Activity.</p>  <p>5:00-6:00 PM Home Base Kinder P/U Time Reading Etc.</p> 	<p>8-9:30 AM Check-in & 5-7 Home Base Puzzles, Coloring Etc.</p>  <p>9:30-10:30 AM Indoor Activity</p> <p>10:30-11:00 AM Snack Time</p> <p>11:00-12:00 PM Outdoor Activity</p>  <p>12:00-1:00 PM Lunch</p> <p>1:00 PM - 2:30 PM Indoor Athletic Activity</p> <p>2:30-3:30 PM Outdoor Activity</p>  <p>3:30-4:00 PM Snack Time</p> <p>4:00-5:00 PM Indoor Activity</p> <p>5:00-6:00 PM Home Base Kinder P/U Time Reading Etc.</p>
---	--	--	--	---

****NO POOL DURING WEEK 10****